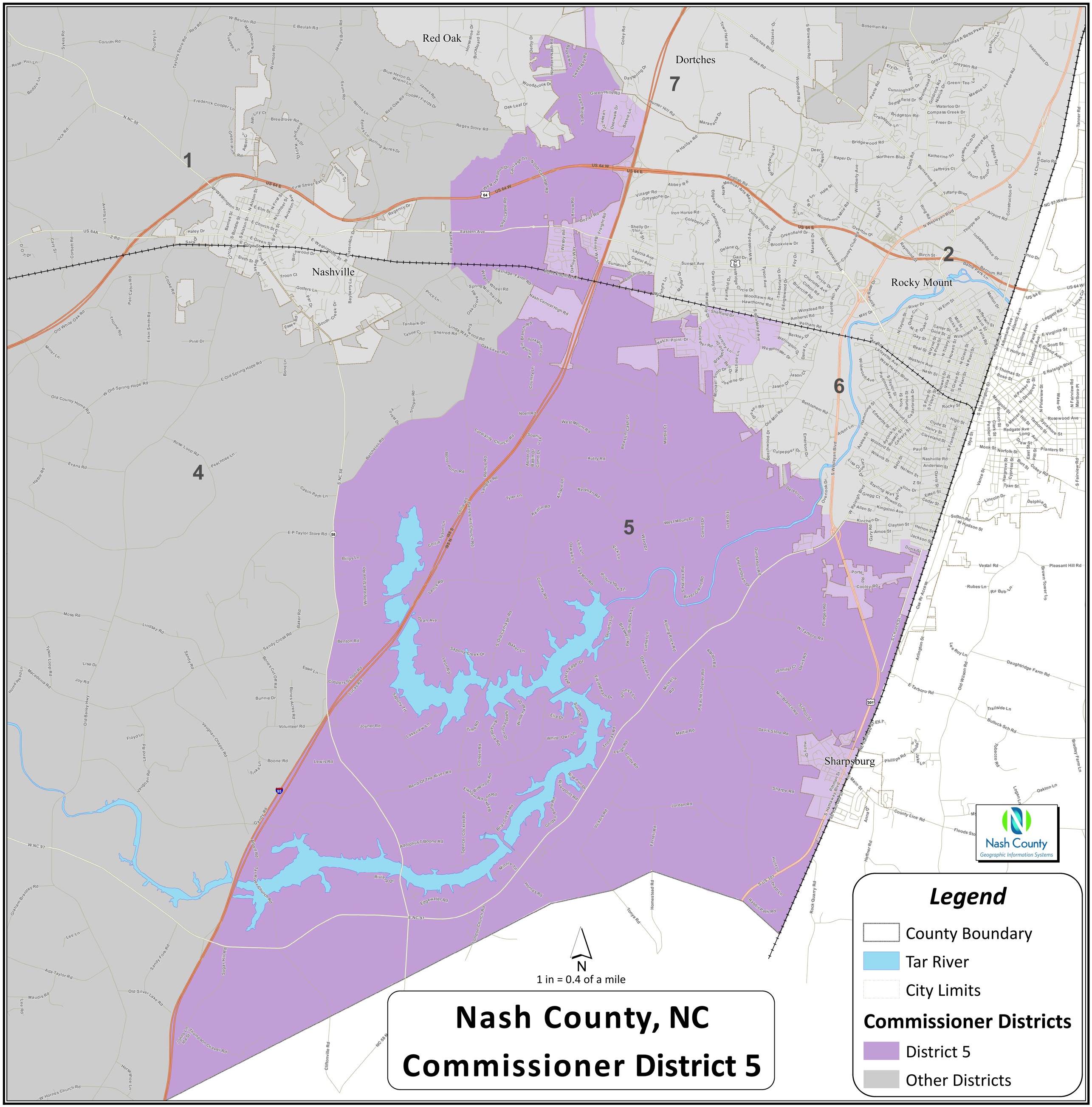

Nash County, NC
Commissioner District 5