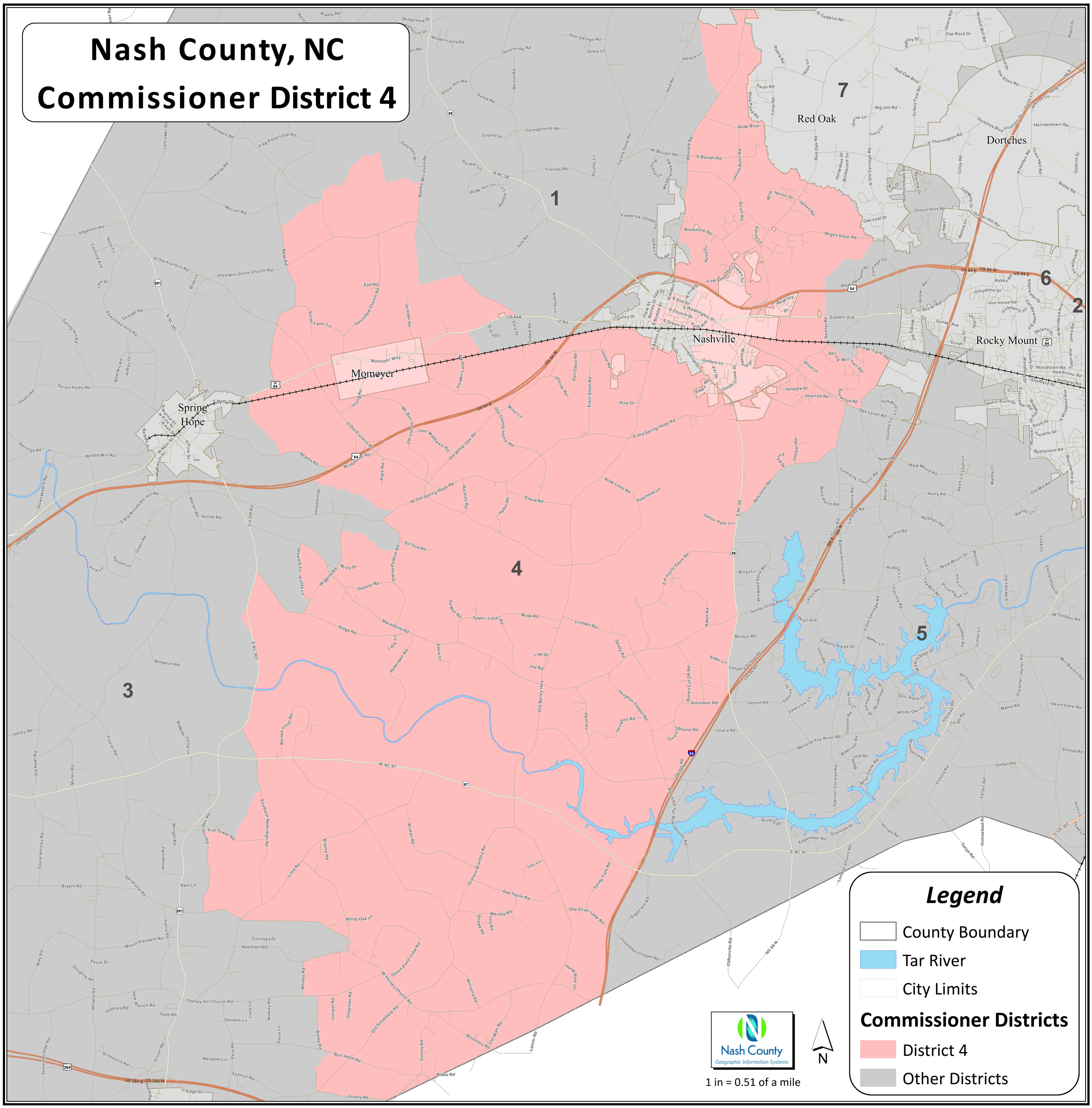Nash County, NC
Commissioner District 4