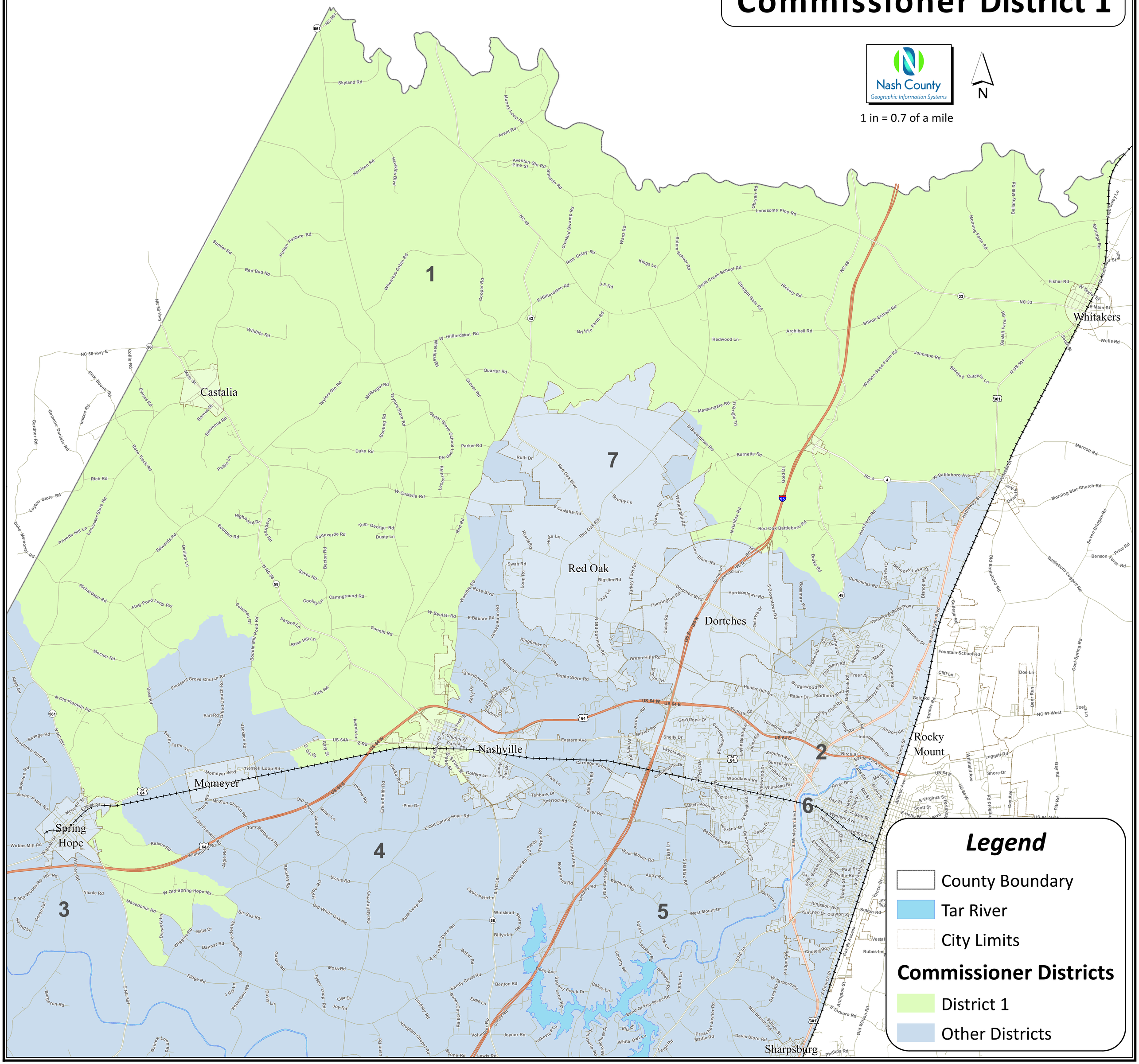Nash County, NC
Commissioner District 1